

NURSERY SCHOOL
FIRST & SECOND FLOOR PLAN

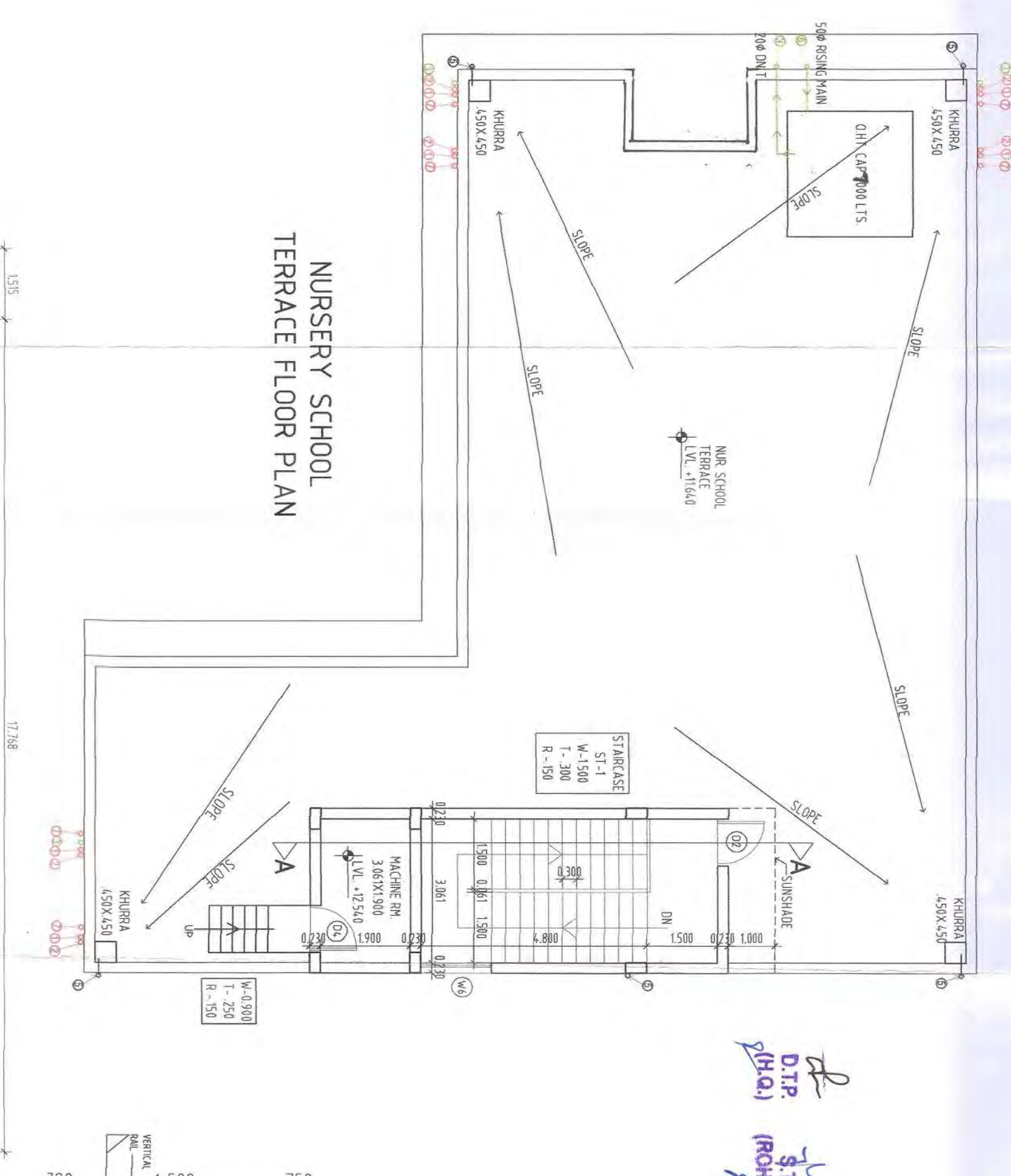

NURSERY SCHOOL
TERRACE FLOOR PLAN

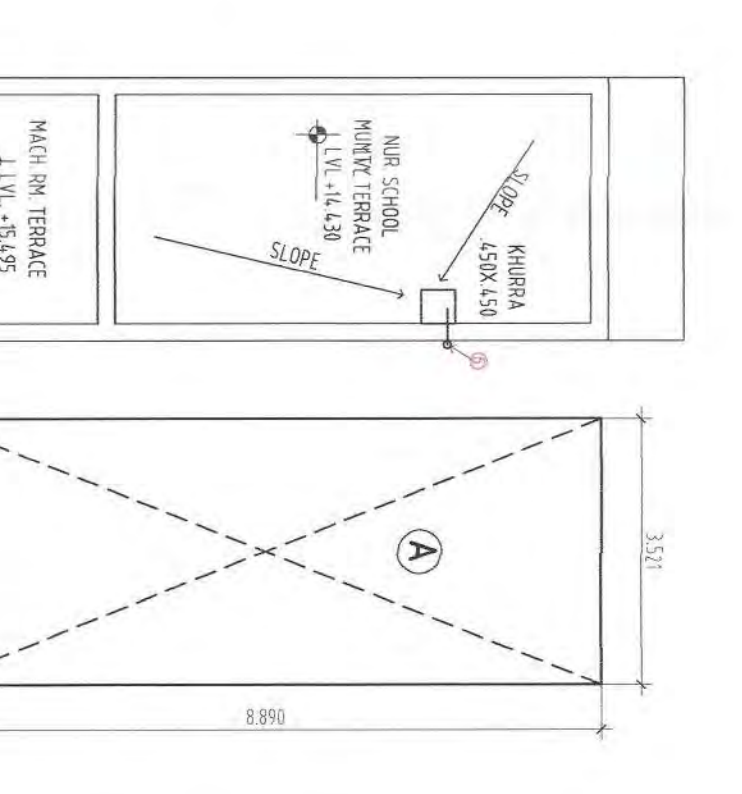
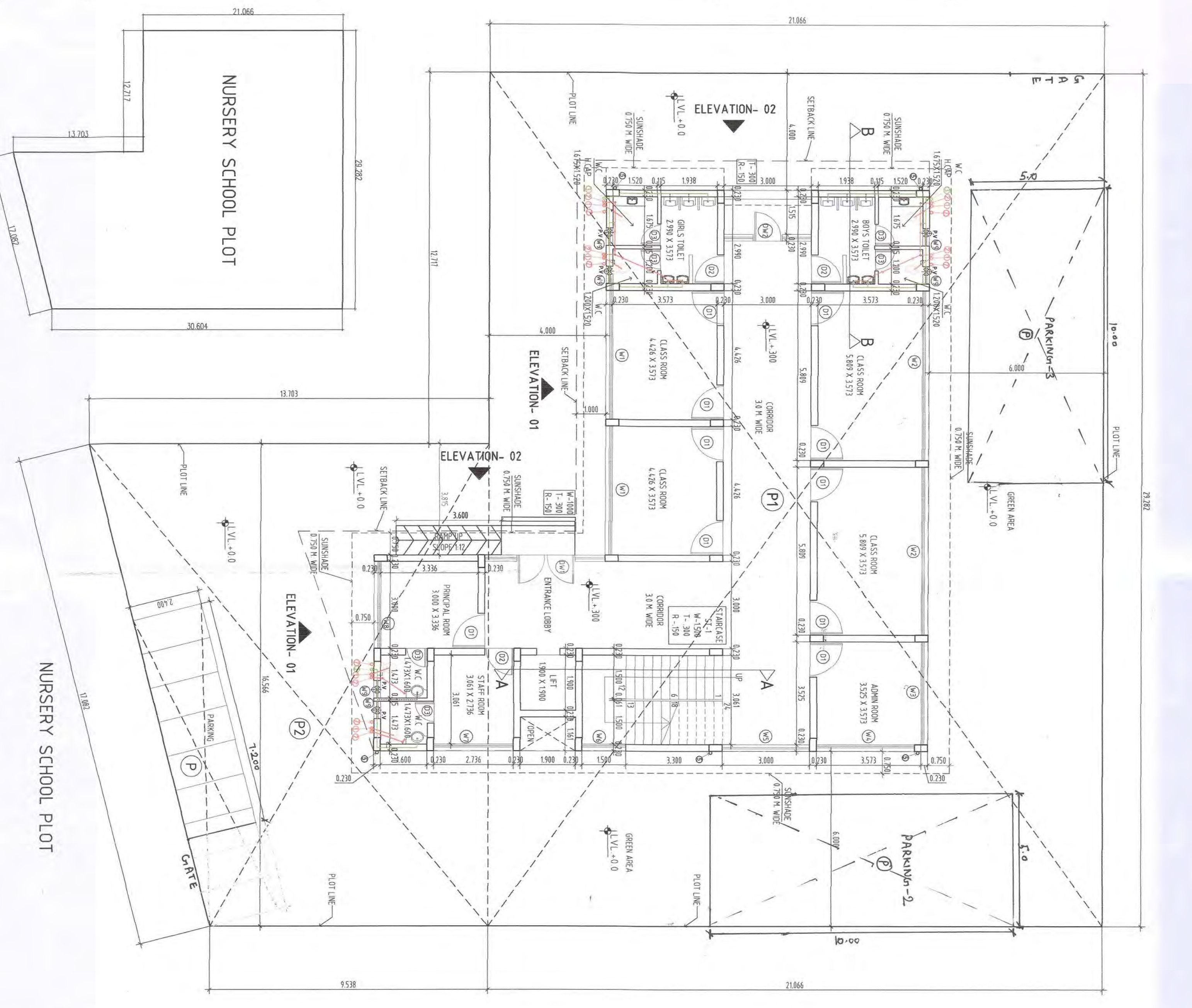

MUMTY & MACH. RM. AREA CALCULATIONS - NURSERY		
+ AREAS	CALCULATION	AREAS (SQMT)
A	3521 X 8.890	31.301
TOTAL * AREAS		31.301
TOTAL MUMTY & MACH. RM. AREA NURSERY SCHOOL = 31.301 SQMT		

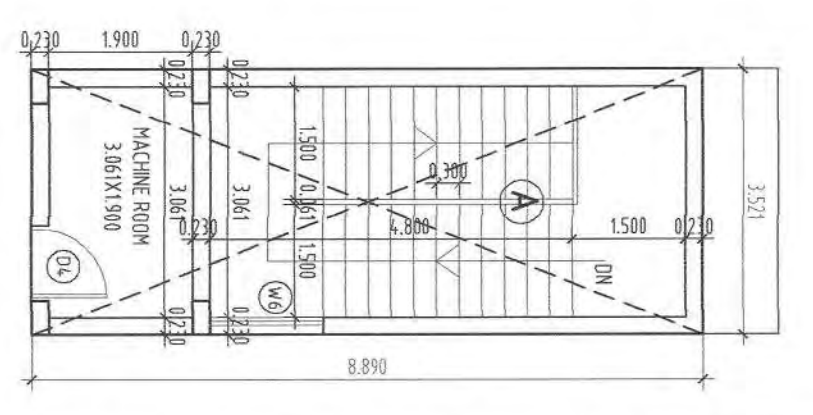

AREA STATEMENT - NURSERY SCHOOL		
AREAS	CALCULATION	AREAS (SQMT)
PLT AREA	29.790 X 27.070	809.292
P1	0.5 X (19.10+5.51) X 16.57	192.242
P2		
PERM. GROUND COVERAGE	@ 33% OF 809.47 SQMT.	267.052
TOTAL COVERED AREA ON GR. FLOOR = 267.019 SQMT		
TOTAL NS-1 COVERED AREA ON ALL FLOORS = 267.019+260.120+260.120 = 787.259 SQMT		
PARKING AREA P = 7200 X 2400 = 17280 SQMT		

AREA CALCULATIONS - NURSERY SCHOOL		
+ AREAS	CALCULATION	AREAS (SQMT)
A	1555 X 4.033 X 2	12520
B	17168 X 11.066	189620
C	6151 X 0.292	1797
D	5350 X 1.920	10271
E	1300 X 2.258	2939
F	1000 X 3.600	3600
G	6751 X 5.026	33930
TOTAL * AREAS		267109
TOTAL COVERED AREA ON GR. FLOOR = 267.019 SQMT		
FIRST & SECOND FLOOR AREA DETAIL		
= GR. FL. AREA - (E-F)		
= 267.019 - (3.299+3.600)		
= 267.019 - 6.899		
= 260.120 SQMT		

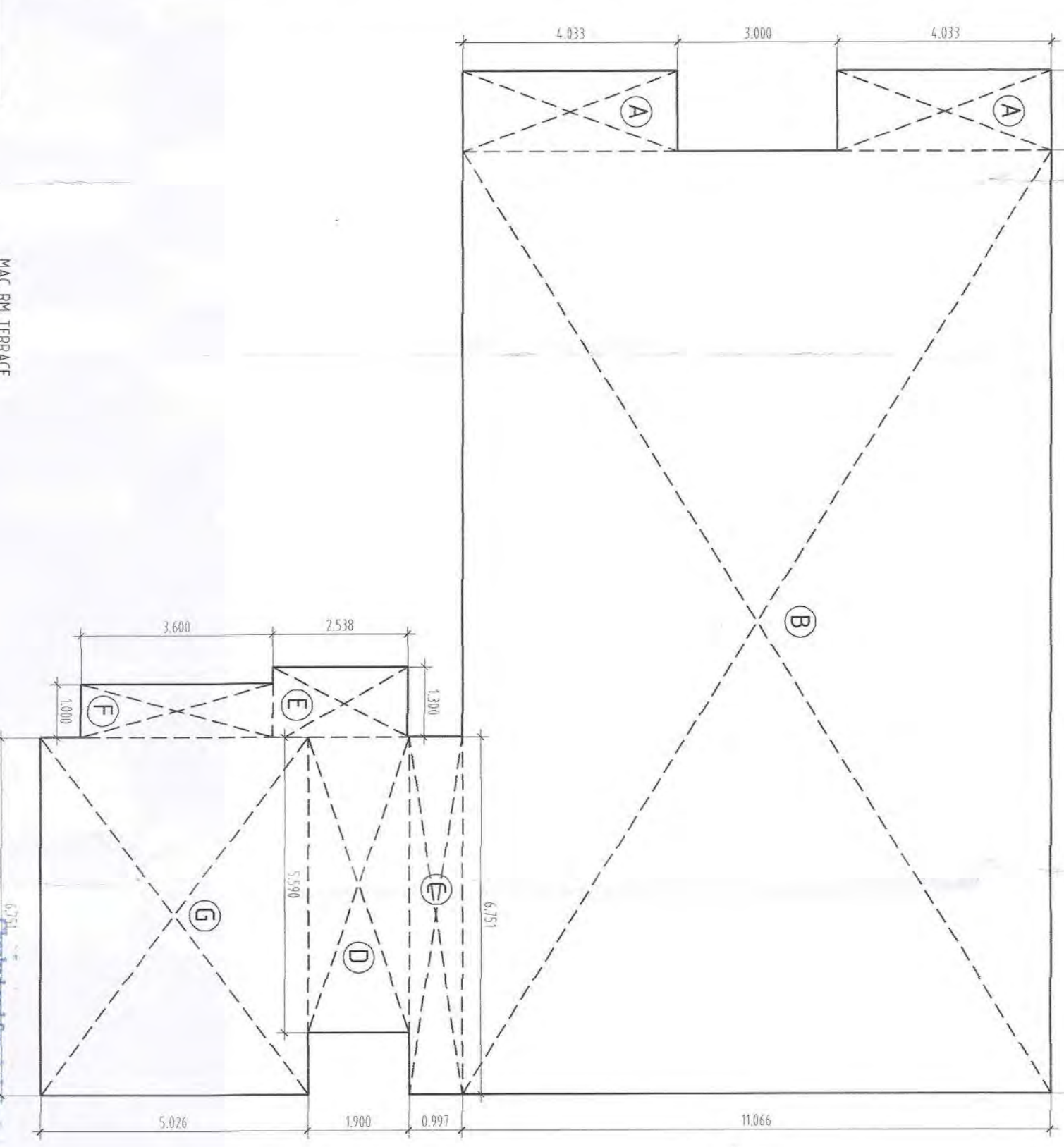

Check and confirm the drawings for the following items:
 (Contract) Services only subject to the following conditions:
 1. No liability for errors or omissions in the drawings.
 2. No liability for errors or omissions in the drawings.
 3. No liability for errors or omissions in the drawings.
 4. No liability for errors or omissions in the drawings.
 5. No liability for errors or omissions in the drawings.
 6. No liability for errors or omissions in the drawings.
 7. No liability for errors or omissions in the drawings.
 8. No liability for errors or omissions in the drawings.
 9. No liability for errors or omissions in the drawings.
 10. No liability for errors or omissions in the drawings.

PROJECT: APEX BULTECH (P) LTD.
 RESIDENTIAL SCHEME AT MAIN G.T. ROAD,
 HUDA, PHULWAHA.
 SUPERVISING ENGINEER (EIT)
 HUDA, PHULWAHA.

REVISOR: APEX BULTECH (P) LTD.
 LICENSE NO. 474-482 OF
 2006 DT. 28-02-2006 FOR SETTING UP
 OF A GROUP HOUSING COLONY IN SEC-8,
 VILL. KAMASPUR, SONPAT,
 FOR APEX BULTECH (P) LTD.

OWNER'S SIGN: APEX BULTECH (P) LTD.
 DIRECTOR

ARCHITECTS: APEX BULTECH (P) LTD.
 ARCHITECTS: APEX BULTECH (P) LTD.

SCALE: 1:100
 ALL DIMENSIONS IN METERS

DRAWING NO: 14



ELEVATION-01

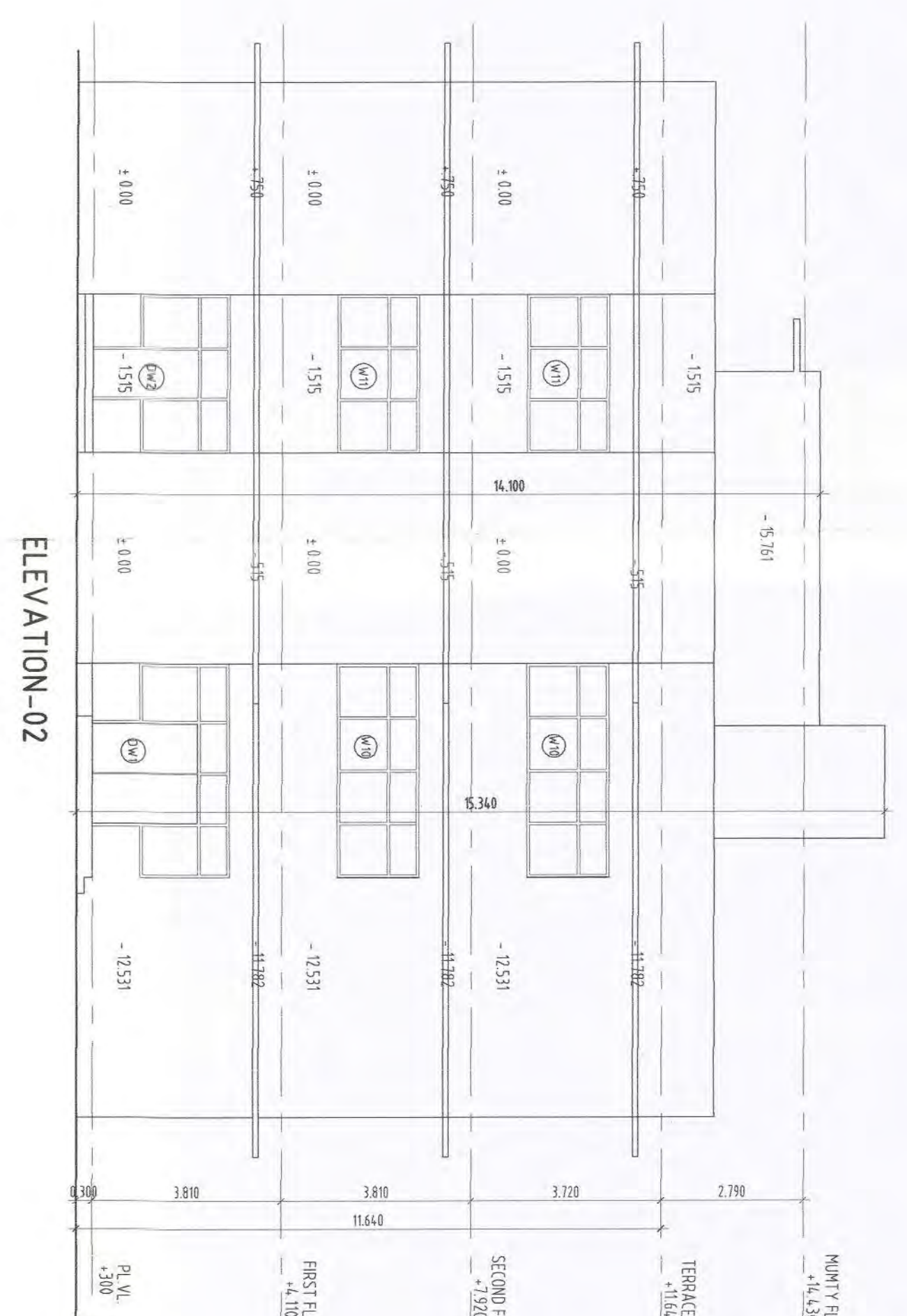

ELEVATION-02

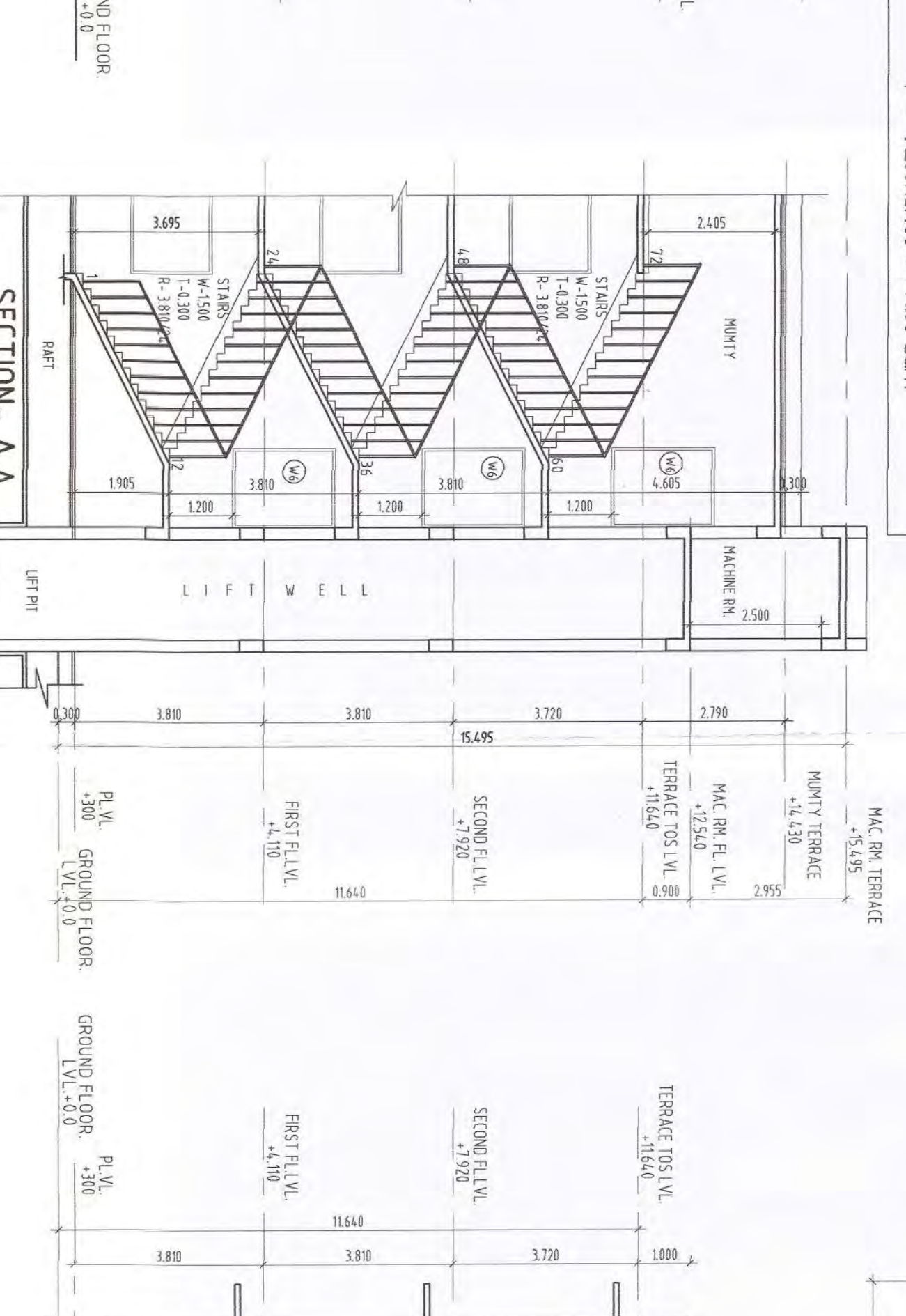

SECTION-A-A

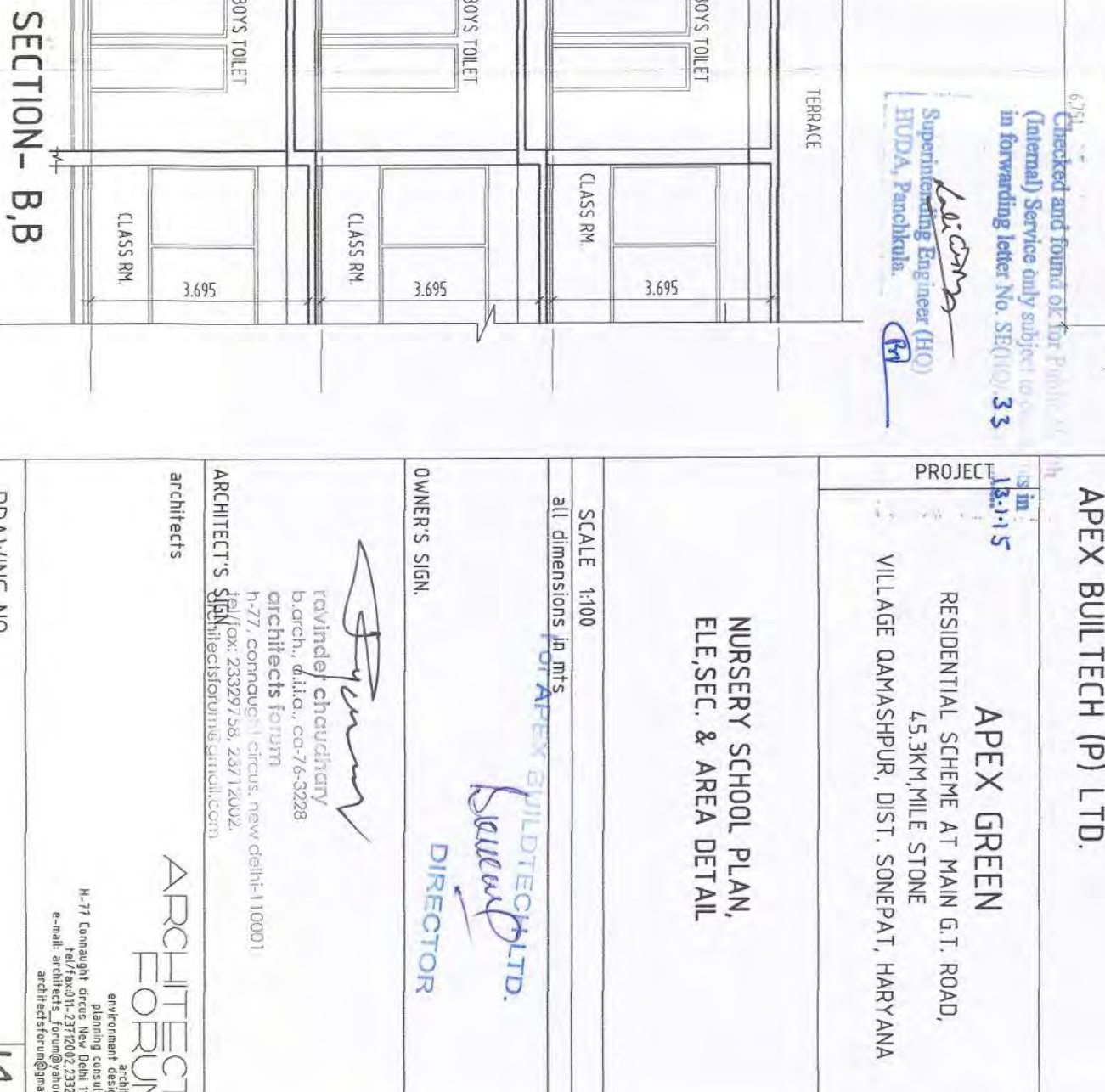

SECTION-B-B

ARCHITECTS: APEX BULTECH (P) LTD.