

+AREAS	CALCULATION	AREAS(SQMT)
A	9.735 X 7.866	76.535
B	6.756 X 8.016	54.166
C	5.855 X 7.312	43.163
D	3.365 X 13.164	44.296
E	6.024 X 12.794	77.071
F	1.997 X 0.730	0.459
F1	0.5 X (5.651+4.579) X 4.438	22.731
G	0.5 X (2.324 X 5.13)	11.542
H	4.381 X 0.997	02.684
I	4.381 X 5.786	27.113
J	3.359 X 4.786	13.993
K		391.739
TOTAL + AREAS		391.739

NET AREA ON GROUND FLOOR = 391.739
 CHANGE ROOM = 4.090 X 6.483 = 26.575
 NET GROUND COVERAGE = 418.254 SQMT

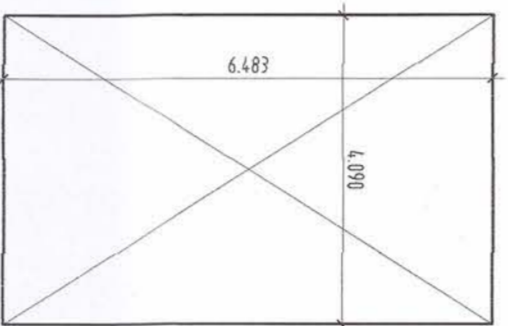

CHANGING ROOM GROUND FLOOR AREA DETAIL

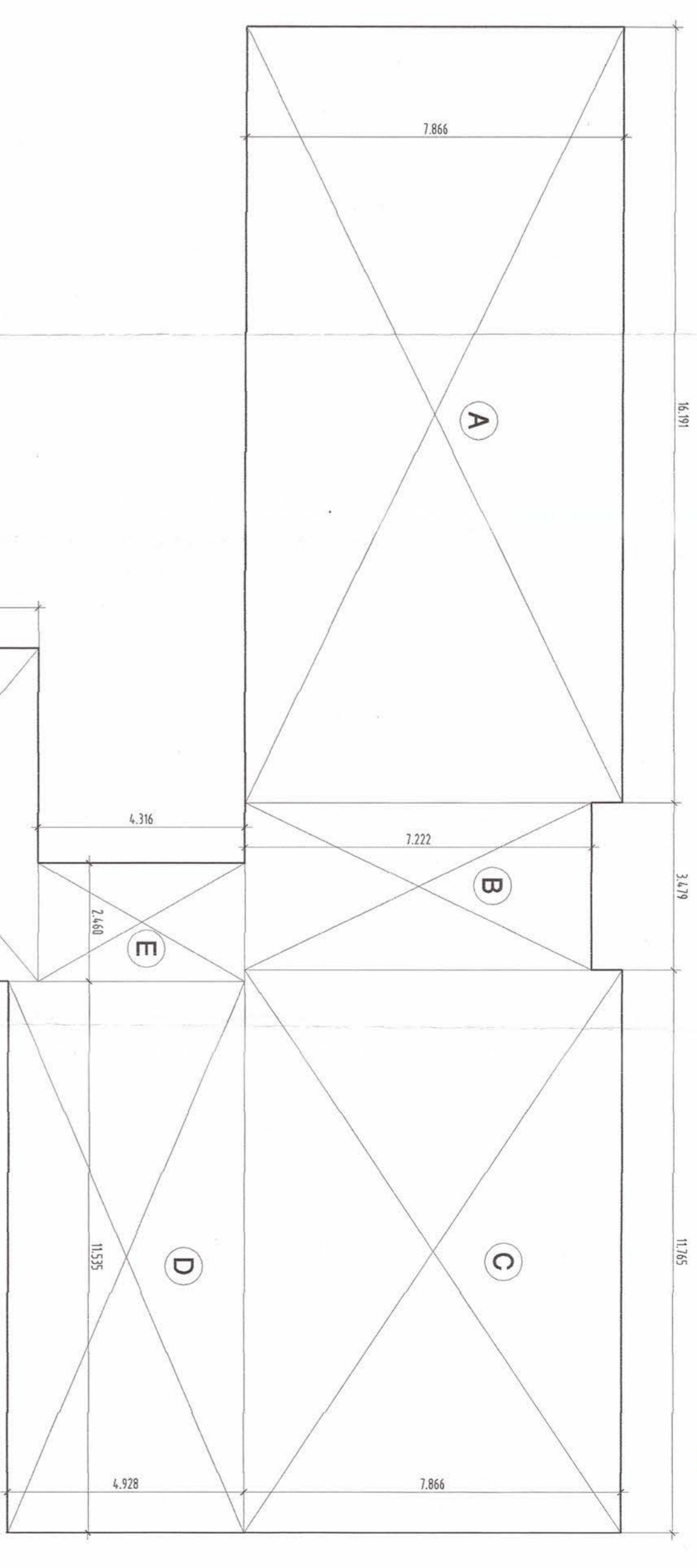

+AREAS	CALCULATION	AREAS(SQMT)
A	16.191 X 7.866	127.358
B	3.479 X 7.222	25.25
C	11.753 X 7.866	92.543
D	11.753 X 4.928	58.644
E	6.320 X 5.786	10.031
F	0.5 X (6.641+3.477) X 4.686	19.020
G		3715.6
TOTAL + AREAS		3715.6

NET AREA COM BUILDING 1st/2nd FL. = 3715.6-3.88=367.666 SQMT.
 NET AREA OF COM BUILDING = GR FL + 1st+2nd FL. = 418.254 + 367.666 = 785.920 SQMT.

COM BUILDING FIRST & SECOND FLOOR AREA DETAIL

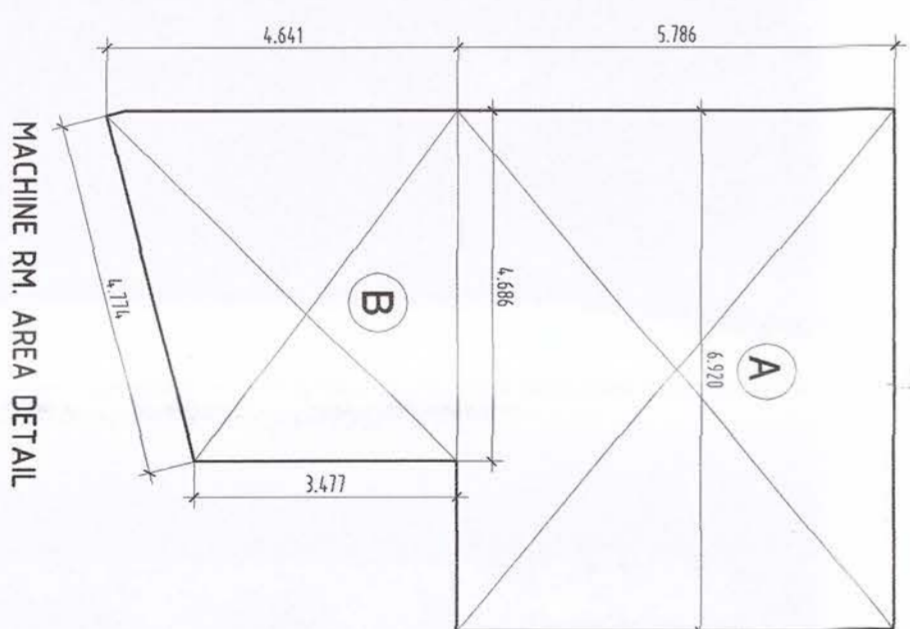

MACHINE RM AREA DETAIL

+ AREAS	CALCULATION	AREAS(SQMT)
A	6.920 X 5.786	40.039
B	0.5 X (4.641+3.477) X 4.686	19.020
TOTAL + AREAS		59.059

NET AREA MACHINE ROOM = 205.755-1655=204.100 SQMT

For AIR STRIP (R&A) (KARNATAKA) CTP (KARNATAKA)

REVISED BUILDING PLANS OF LICENCE NO 4.74-482 OF 2006 DT. 28-02-2006 FOR SETTING UP OF A GROUP HOUSING COLONY IN SEC-8, VILL. KAMASPUR, SONPAT. FOR APEX BUILTECH (P) LTD.

DATE 30th OCT. 2014
 PROJECT APEX GREEN
 RESIDENTIAL SCHEME AT MAIN G.T. ROAD, 4.5 KM MILE STONE, VILLAGE QAMASHPUR, DIST. SONEPAT, HARYANA

COM. BUILDING AREA DETAIL
 SCALE 1:100

OWNER'S SIGN.
 For APEX BUILTECH LTD.
 DIRECTOR

ARCHITECT'S SIGN.
 ARCHITECTS'S SIGN.

DRAWING NO. 11